

1

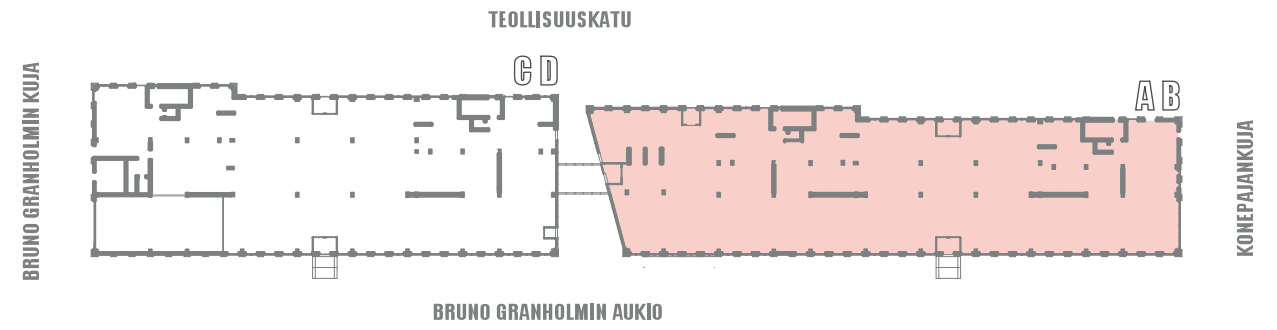

451 m²

35 work stations
max 75 work stations (18,75 pers / 1WC)

- 1 8-10 pers meeting room
- 3 2-4 pers meeting / focus room
- 1 1-2 pers focus room

B

556,5 m²

41 work stations
max 75 work stations (18,75 pers / 1WC)

- 2 8-10 pers meeting room
- 2 2-4 pers meeting / focus room

A

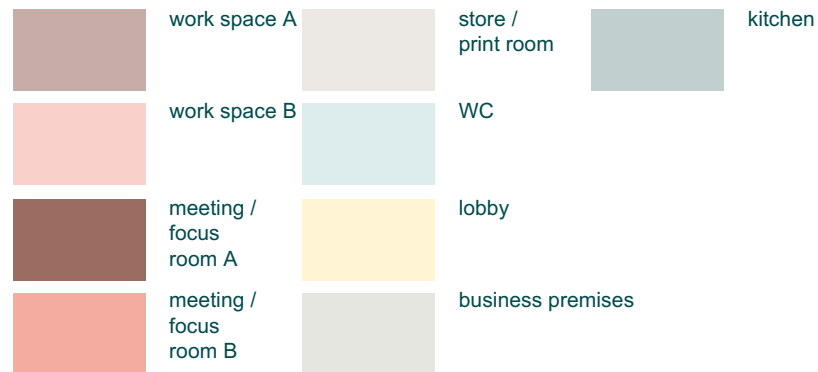
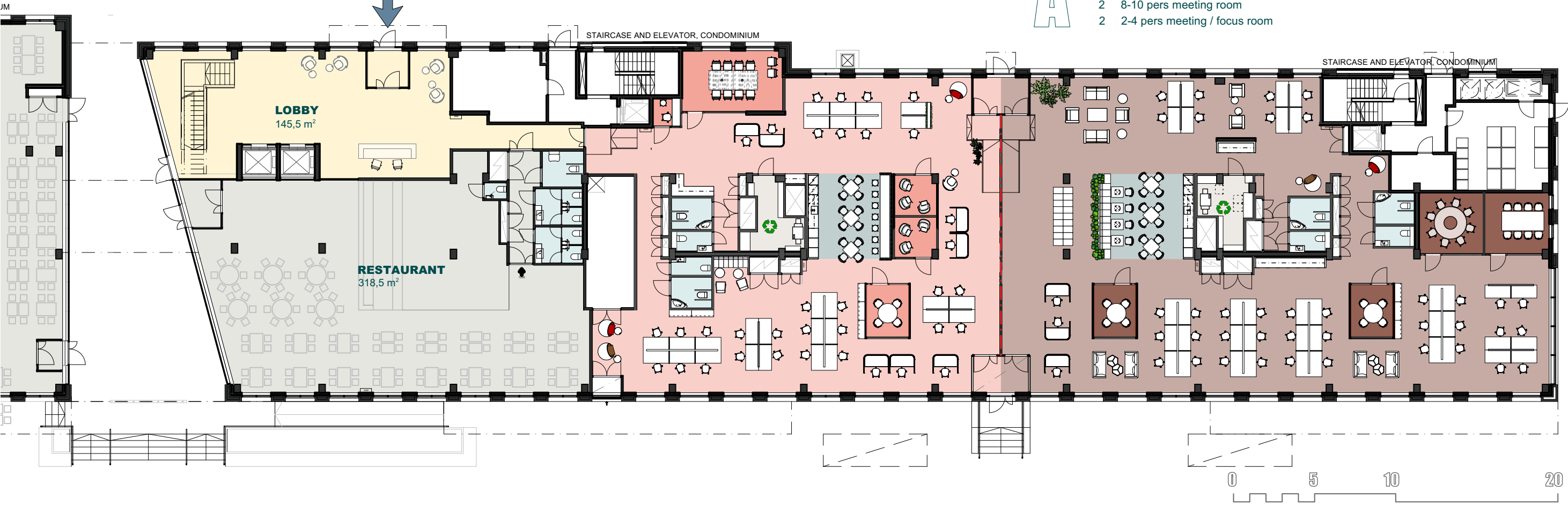

size of the work desk is 800x1600
exceptions are marked in the layout



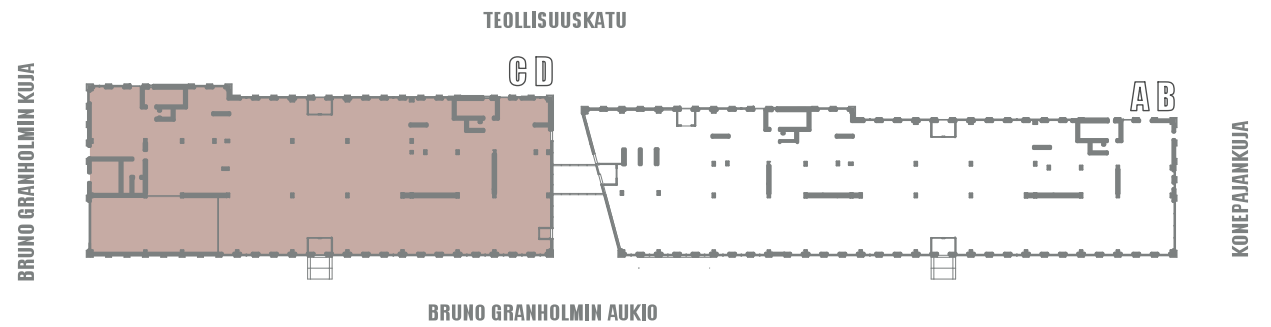
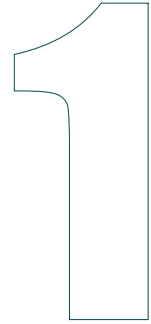

435 m²

38 work stations
max 75 work stations (18,75 pers / 1WC)

D

- 2 8-10 pers meeting room
- 1 2-4 pers meeting / focus room
- 1 1-2 pers focus room

453,5 m²

37 work stations
max 75 work stations (18,75 pers / 1WC)

C

- 2 8-10 pers meeting room
- 1 2-4 pers meeting / focus room
- 1 1-2 pers focus room

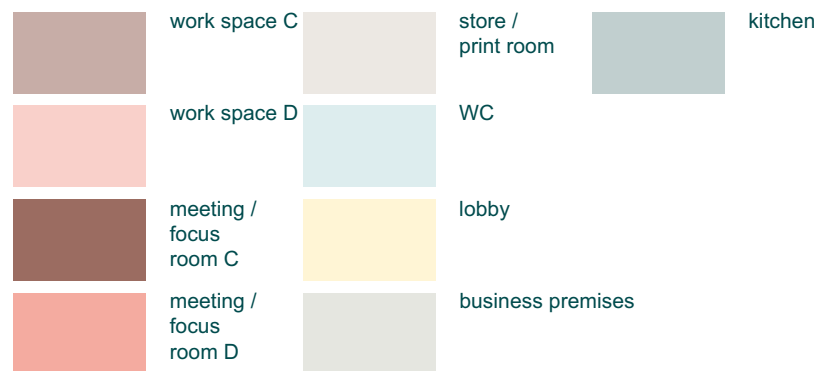
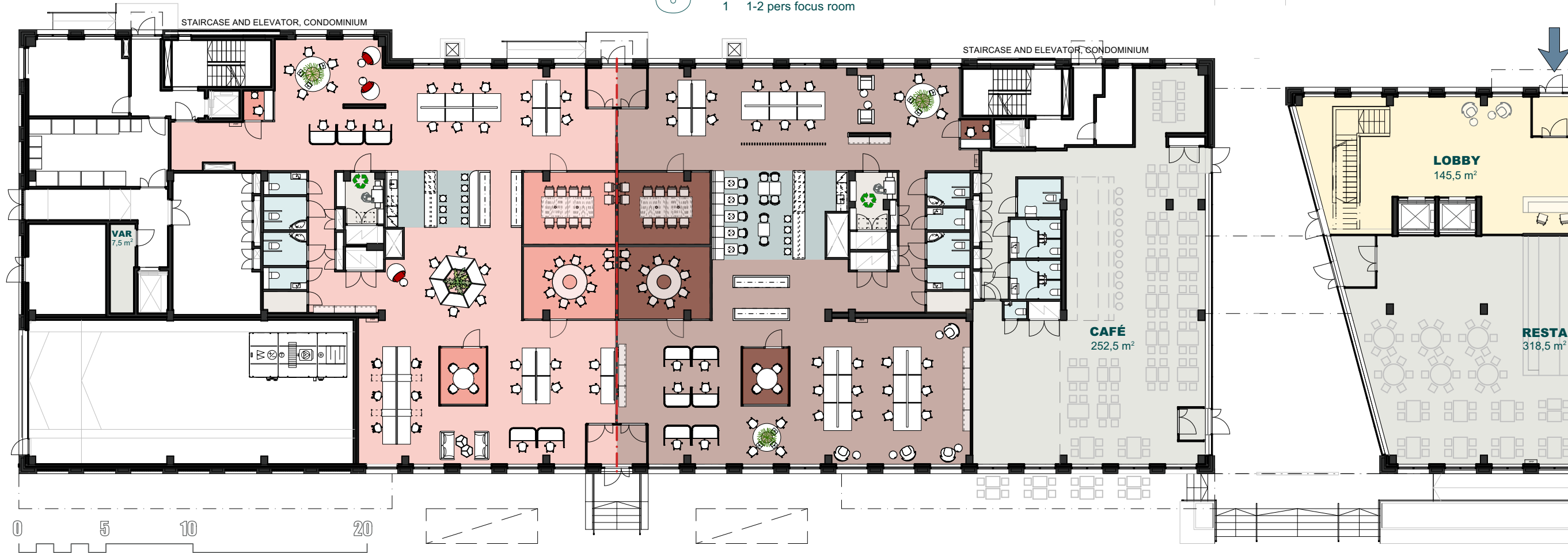

size of the work desk is 800x1600
exceptions are marked in the layout



2

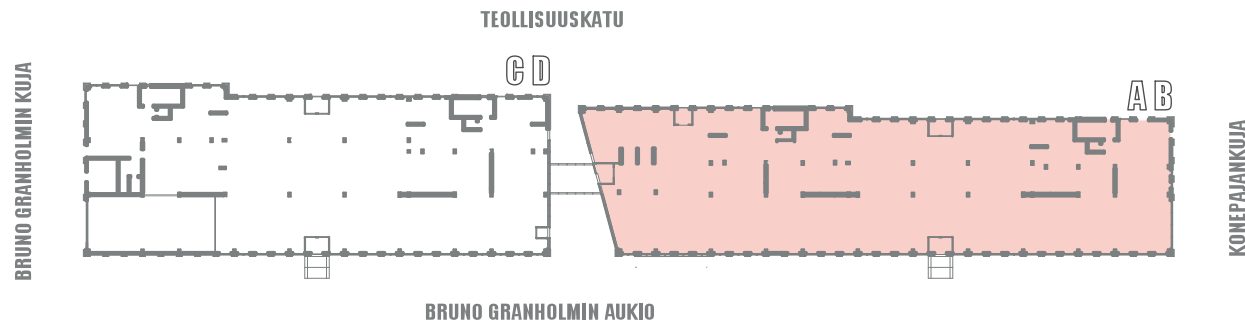

354 m²

30 work stations
max 37 work stations (18,75 pers / 1WC)

B

- 2 8-10 pers meeting room
- 2 2-4h meeting / focus room
- 1 1-2h focus room

1077 m²

90 work stations
max 93 work stations (18,75 pers / 1WC)

A

- 3 8-10 pers meeting room
- 2 6 pers meeting room
- 4 2-4 pers meeting / focus room
- 1 1-2h focus room
- 1 1-10h resting room / workshop

STAIRCASE AND ELEVATOR, CONDOMINIUM
STAIRCASE ONLY TO BE USED AS AN EMERGENCY EXIT

STAIRCASE AND ELEVATOR, CONDOMINIUM
STAIRCASE ONLY TO BE USED AS AN EMERGENCY EXIT

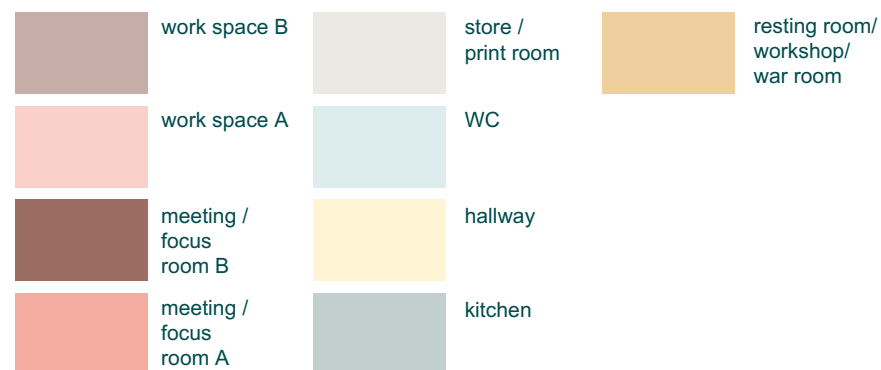

size of the work desk is 800x1600
exceptions are marked in the layout

2

1117 m²

91 work stations

max 131 work stations (18,75 pers / 1WC)

- 1 16 pers meeting room
- 2 8-10 pers meeting room
- 4 2-4 pers meeting / focus room
- 1 1-2 pers focus room
- 1 1-10 pers resting room / workshop

D

368,5 m²

37 work stations

max 37 work stations (18,75 pers / 1WC)

- 1 8-10 pers meeting room
- 2 2-4 pers meeting / focus room
- 1 1-2 pers focus room

C

STAIRCASE AND ELEVATOR, CONDOMINIUM
STAIRCASE ONLY TO BE USED AS AN EMERGENCY EXIT

STAIRCASE AND ELEVATOR, CONDOMINIUM
STAIRCASE ONLY TO BE USED AS AN EMERGENCY EXIT

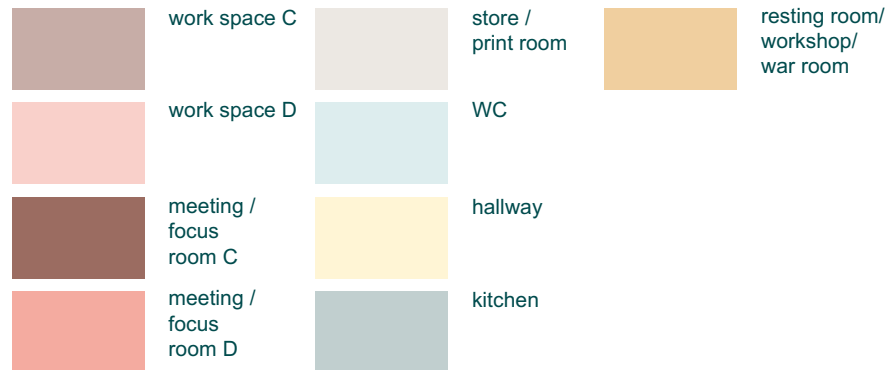
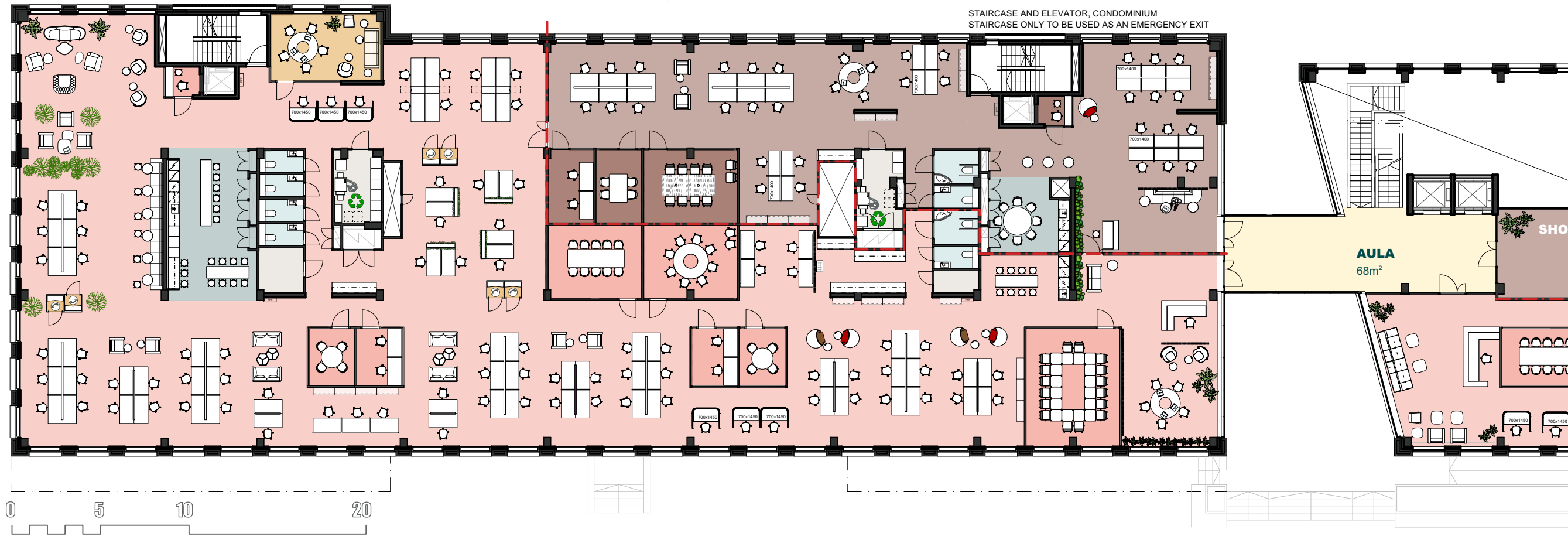

size of the work desk is 800x1600
exceptions are marked in the layout

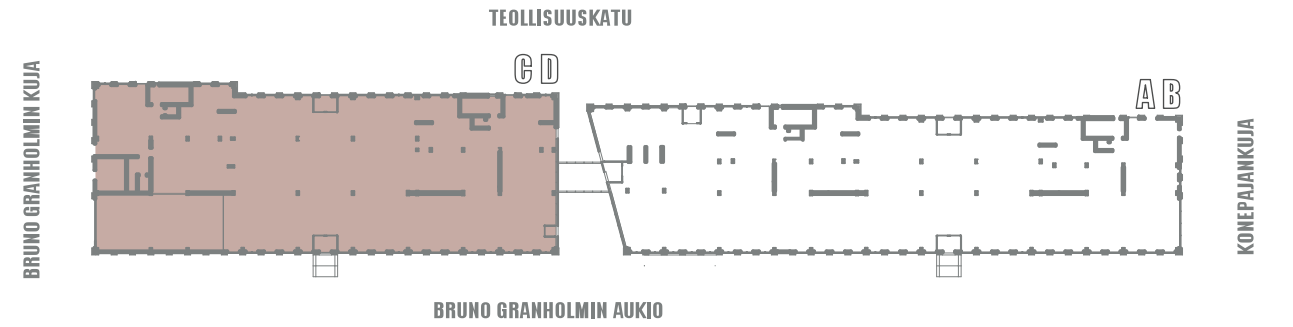

3

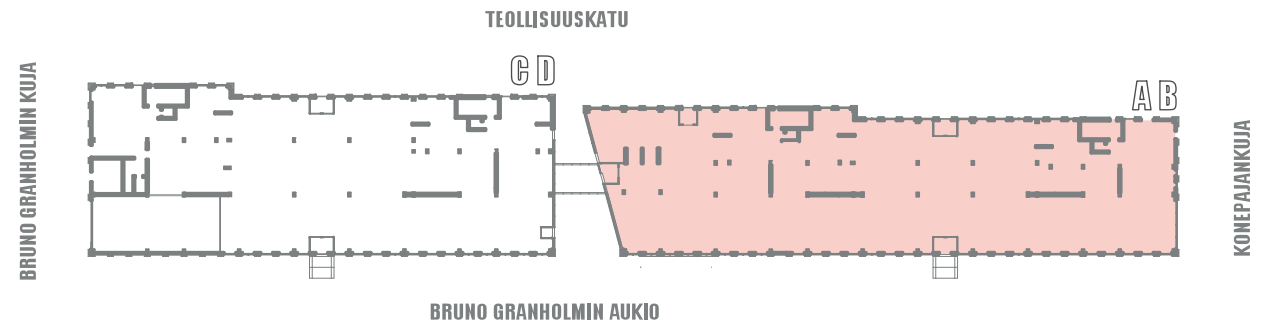

B

280 m²
26 work stations
 max 37 work stations (18,75 pers / 1WC)





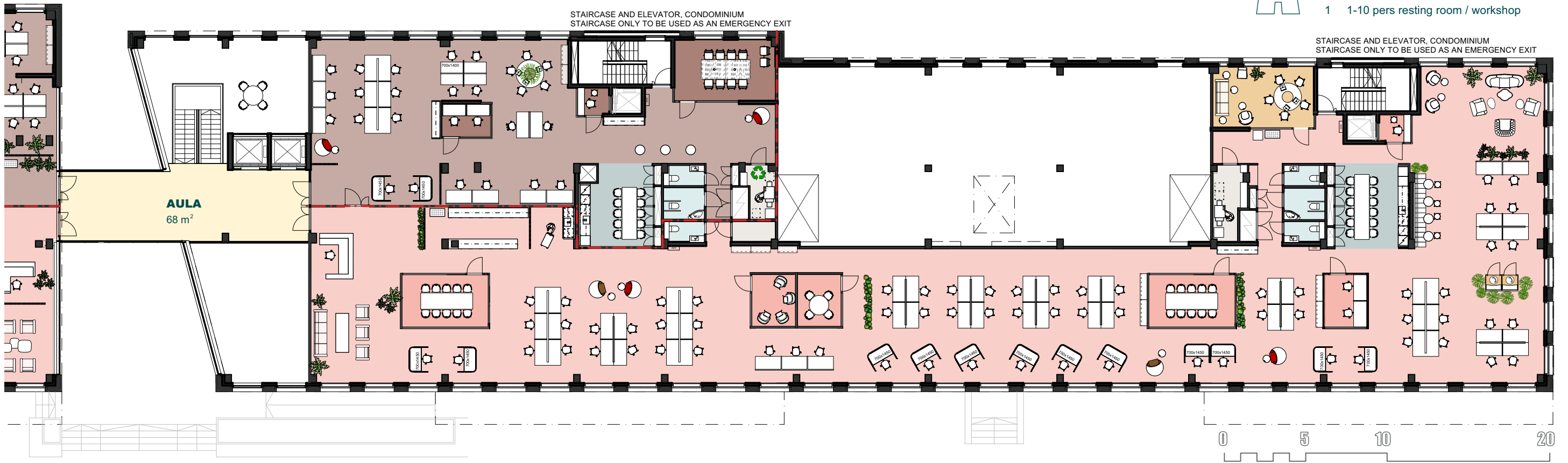

- 1 8-10 pers meeting room
- 2 1-2 pers focus room

A

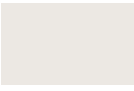
873 m²
69 work stations
 max 75 work stations (18,75 pers / 1WC)

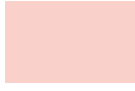
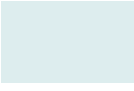
- 2 6-8 pers meeting room
- 3 2-4 pers meeting / focus room
- 1 1-2 pers focus room
- 1 1-10 pers resting room / workshop



	work space B		store / print room		resting room / workshop / war room
	work space A		WC		
	meeting / focus room B		hallway		
	meeting / focus room A		kitchen		

size of the work desk is 800x1600
 exceptions are marked in the layout

3

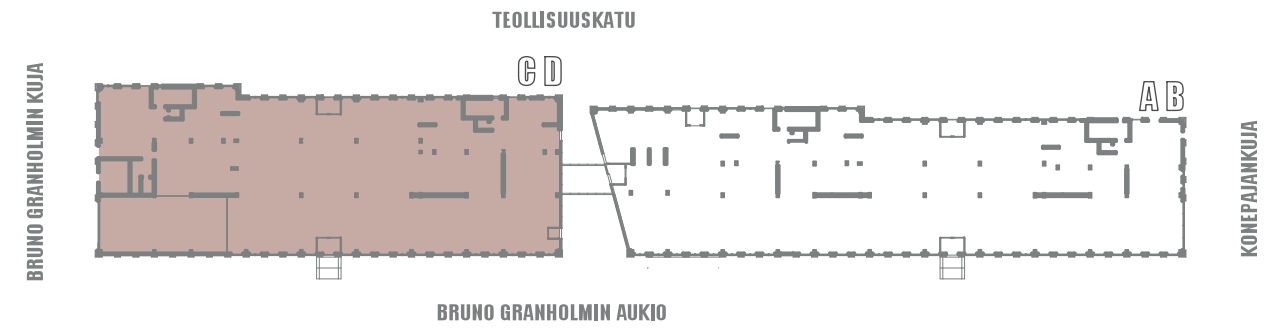

978 m²

78 work stations
max 112 work stations (18,75 pers / 1WC)

- 1 16 pers meeting room
- 2 8-10 pers meeting room
- 4 2-4 pers meeting / focus room
- 1 1-2 pers focus room
- 1 1-10 pers resting room / workshop



212 m²

16 work stations
max 37 work stations (18,75 pers / 1WC)







- 1 8-10 pers meeting room
- 1 1-2 pers focus room

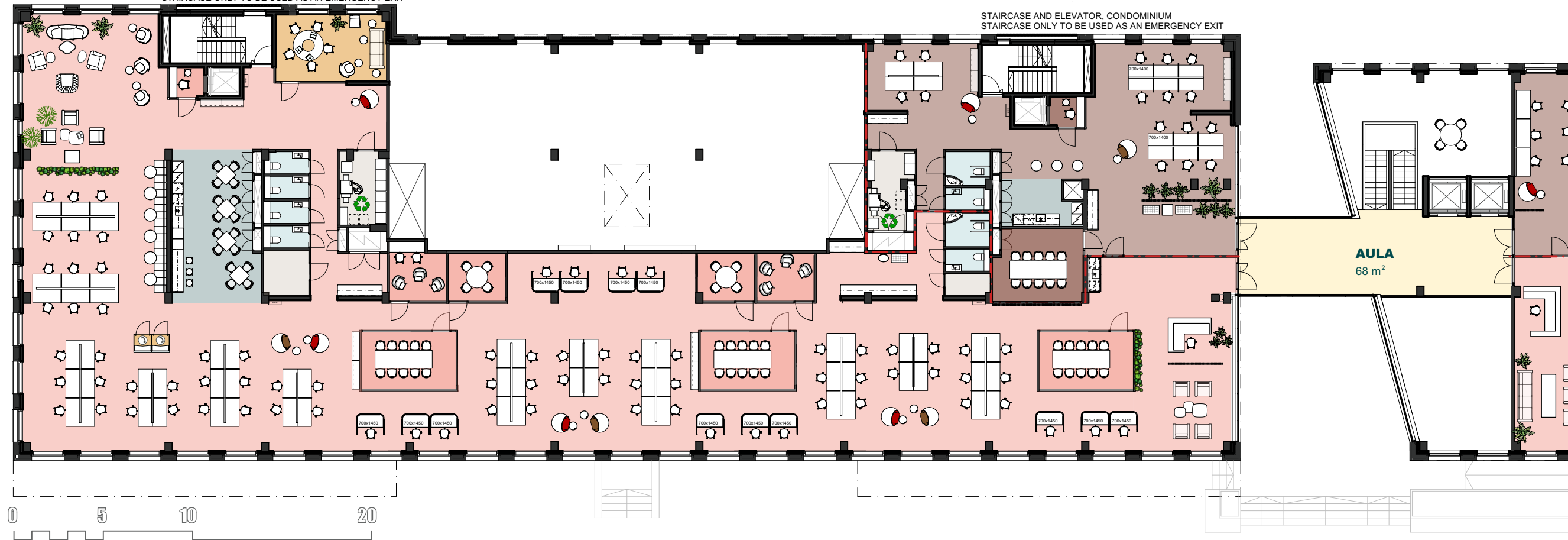

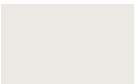
STAIRCASE AND ELEVATOR, CONDOMINIUM
STAIRCASE ONLY TO BE USED AS AN EMERGENCY EXIT

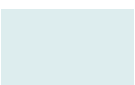
STAIRCASE AND ELEVATOR, CONDOMINIUM
STAIRCASE ONLY TO BE USED AS AN EMERGENCY EXIT

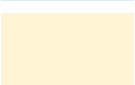

	work space C		store / print room		resting room / workshop / war room
	work space D		WC		
	meeting / focus room C		hallway		
	meeting / focus room D		kitchen		

size of the work desk is 800x1600
exceptions are marked in the layout